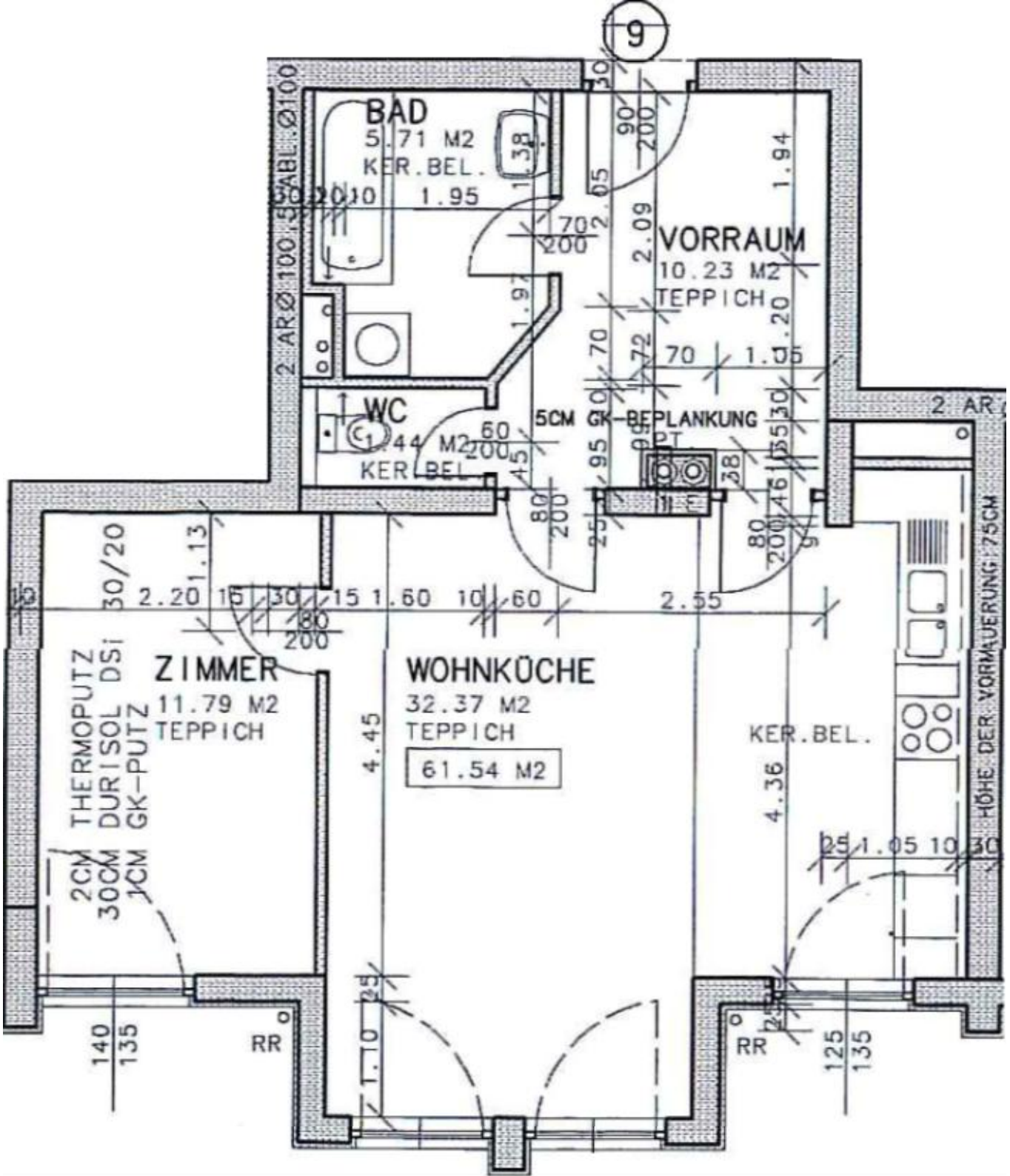
9
BAD
5.71 M2
KER.BEL.
1.95
VORRAUM
10.23 M2
TEPPICH
WC
1.44 M2
KER.BEL.
5CM GK-BEPLANKUNG
ZIMMER
11.79 M2
TEPPICH
WOHNKÜCHE
32.37 M2
TEPPICH
61.54 M2
KER.BEL.
THERMOPUTZ
DURISOL DSi
GK-PUTZ
2CM
30CM
1CM
30/20
2.20
1.60
2.55
4.45
4.36
1.94
1.20
1.05
1.13
2.09
2.05
1.97
1.38
RR
RR
140
135
125
135
HÖHE DER VORMAUERUNG 75CM